



LEGEND	
	Direction of Travel
	Sign
	North Arrow
	Tubular marker
	Certified TCP
	HLWD

Figure # 7.8 in the TCMWR 2015 Edition
Single Lane Alternating

This Traffic Control Plan is designed to accommodate patch work on Strathcona Rd. There are three patches side by side at this location. Work to commence Wednesday, Aug. 8th, 2018 and is expected to be completed in one day, however permit will be requested for a week. Work hours shall be from 7:00 am - 5:00 pm.

All signs and traffic devices shall be placed in compliance with WCB and the TCMWR.

Drawing NTS Drawing No. LP-Strathcona Rd - 01

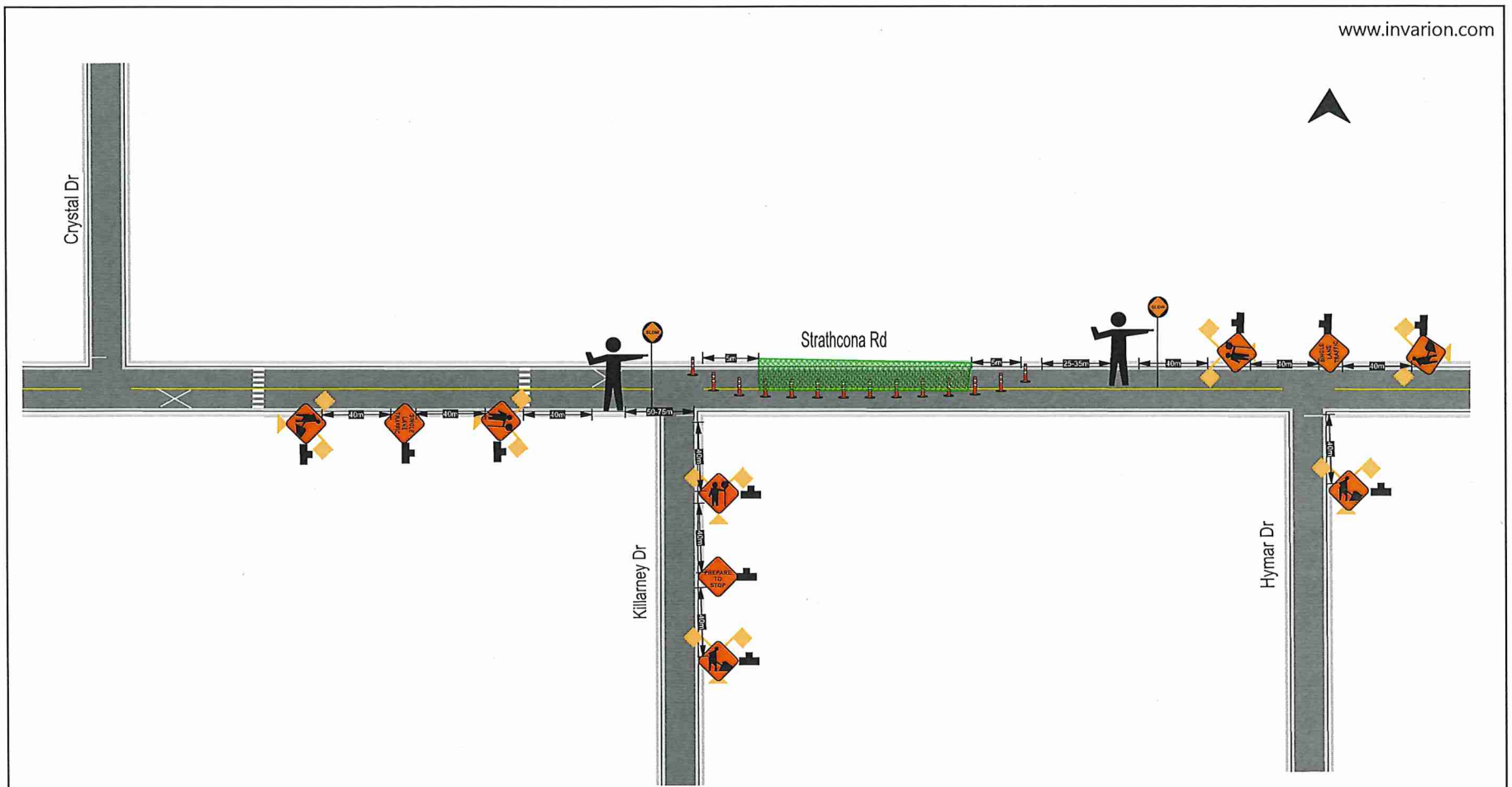

LEGEND	
	Direction of Travel
	Sign
	North Arrow
	Tubular marker
	Certified TCP
	HLWD

Figure # 7.8 in the TCMWR 2015 Edition
Single Lane Alternating

This Traffic Control Plan is designed to accommodate patch work on Strathcona Rd. There are three patches side by side at this location

Work to commence Wednesday, Aug. 8th, 2018 and is expected to be completed in one day, however permit will be requested for a week

Work hours shall be from 7:00 am - 5:00 pm

All signs and traffic devices shall be placed in compliance with WCB and the TCMWR

Drawing NTS Drawing No. LP-Strathcona Rd - 02